

PREPARED FOR
RUSSELL & CHERYL MAAVICH
1247 CANDLEWICK DR.
POPLAR GROVE, IL 61062

PLAT OF SURVEY

- OF -

LOT 133 OF KRUMHAAR'S SECOND ADDITION TO RAVENSWOOD, A SUBDIVISION
LOCATED IN THE NORTHWEST 1/4 OF THE SOUTHEAST 1/4 OF SECTION 31, TOWN 2
NORTH, RANGE 16 EAST, WALWORTH COUNTY, WISCONSIN.

PATHFINDER SURVEYING INC.
(formerly)
J.K. SURVEYING INC.
P.O. BOX 322
LAKE GENEVA, WI. 53147
WWW.PATHFINDERSURVEYING.NET
262-248-8303

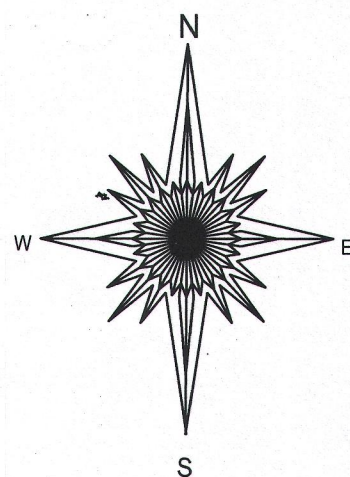

20' SANITARY SEWER
EASEMENT PER
DOCUMENT No. 659776

MAPLE DRIVE / A.K.A WILLOW LANE

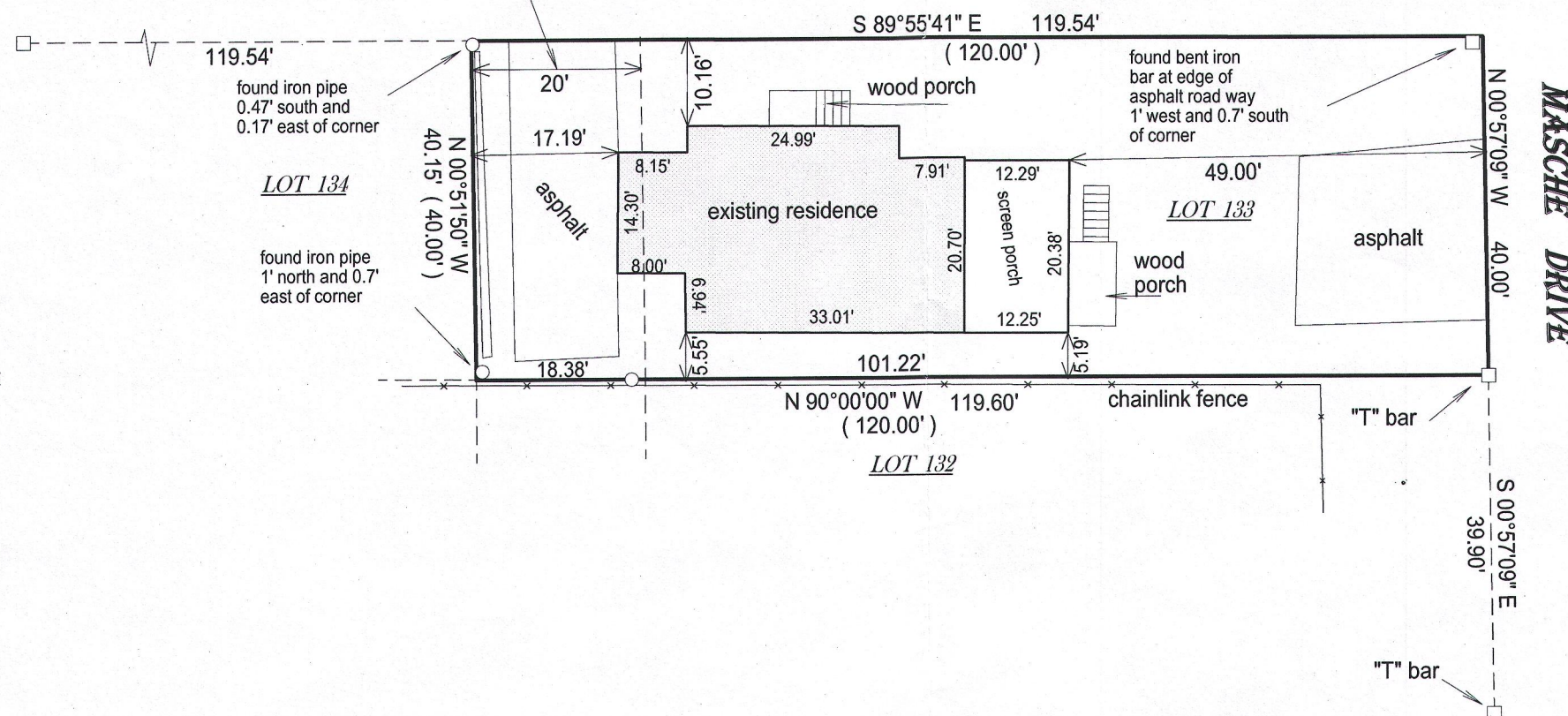

- () = recorded as
- = found iron bar
- = found iron pipe
- = set iron pipe
- = set iron bar

SCALE 1" = 20'

JOB # 16-281

TAX ID # FRA2 00026

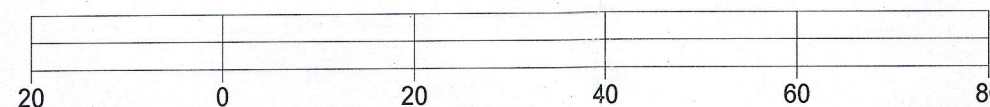

BASIS OF BEARING OF THIS PLAT: THE SOUTH LINE OF LOT 133 WAS ASSUMED
TO BEAR WEST.

"I hereby certify that I have surveyed the above described property and that the above
map is a true representation of its exterior boundary and shows the size and location of
all visible structures, apparent easements and encroachments if any."

This survey is made for the present owners of the property, and those who
purchase, mortgage, or guarantee the title thereto, within one year from
the date hereof.

DATED THIS 11TH DAY OF SEPTEMBER, 2016.

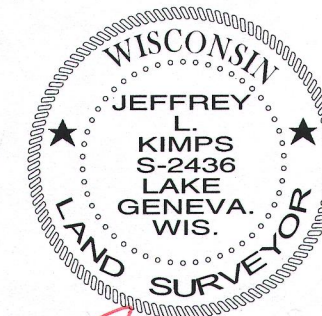
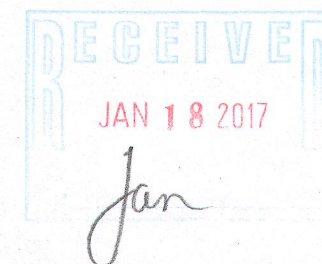

JEFFREY L. KIMPS S-2436
Wisconsin Professional Land Surveyor
(original if signed in red)

FRA2 -26 216-5350